

LEAD

# Psalm 46

Mike Crawford / Bifrost Arts

**A**

Voice

D Emin D/F#

God is our re - fuge, our strength\_\_\_ and our shield,\_\_\_ an ev - er  
Nat - tions in up - roar, men's king - doms, they fall,\_\_\_ He speaks and the

6 voice

G D Emin

pre - sent help.\_\_\_ We will not fear\_\_\_ though the earth\_\_\_ gives way\_\_\_  
earth melts a - way;\_\_\_ the worst we i - ma - gine the strong - est of storms,

**B**

12 voice

D/F# G G

\_\_\_ and the moun - tains crash in - to the sea. \_\_\_ There is a ri -  
\_\_\_ our for - tress it will\_\_\_ still re - main. \_\_\_

18 voice

D/F# Emin D G D/F# Emin7

ver who's streams will make glad the ci - ty of our most High\_\_\_ King.

25 voice

G D/F# Emin D G D/F# Emin

God is with - in her, and she will not fail, He helps her at break of the day.

**C**

32 voice

D Emin7 D/F# G

"Be still\_\_\_ and know\_\_\_ that I\_\_\_ am God."\_\_\_ Be

2

## Psalm 46

**D**

D

Emin

D/F#

voice



Come, let us see what the Lord has done, the ruins He brings to the earth.

47

G

D

Emin

voice



He makes wars to cease to the ends of the earth,

52

D/F#

G

voice



He shat - ters the bow and the spear.

**E**

G

D/F#

Emin

D

voice



There is a ri - ver who's streams will make glad the

61

G

D/F#

Emin7

G

D/F#

voice

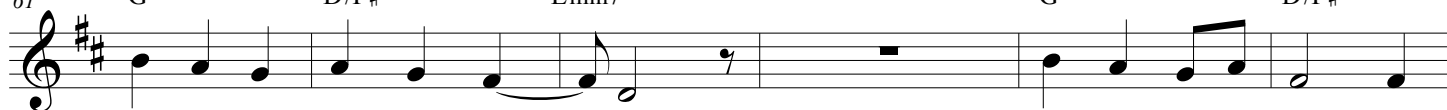

ci - ty of our most High King. God is with-in her, and

67

Emin

D

G

D/F#

Emin

voice



she will not fail, Lis - ten and heart the Lord say: "Be

**F**

D

Emin7

D/F#

G

voice



still and know that I am God." Be

**G**

D

E7

G

G

voice



still and know that I am God." Be